

**The Kentucky High School Athlete**  
Official Publication of the  
Kentucky High School Athletic Association

VOL. LI, NO. 8

MARCH, 1989

\$10.00 PER YEAR

**STATE WRESTLING CHAMPIONS**  
February 17-18, 1989 — Louisville, Kentucky

**Trinity High School**

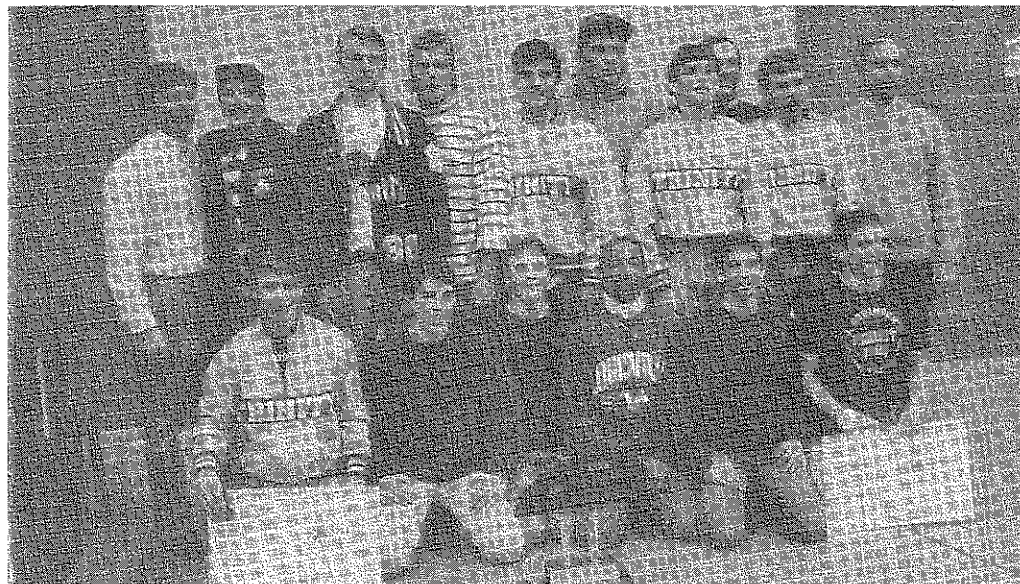

Hwy-Jason Dombroski, 189 lb.-Greg Shuck, 171 lb.-David Brennan, 160 lb.-Kevin O'Daniel, 152 lb.-Andy Maynor, 145 lb.-Jay Shaw, 140 lb.-Mark Selke, 135 lb.-Brian Selke, 130 lb.-Doug Fredrick, 125 lb.-Mat Komaniski, 119 lb.-Paul Garcia, 112 lb.-Alex Wray, 103 lb.-John Berghaus.

**Individual Weight Class Winners**



103 lb.-Chris Zinner (St. Xavier), 112 lb.-Shuan Atcher (North Hardin), 119 lb.-John Wyan (Conner), 125 lb.-Joel Corrothers (Waggener), 130 lb.-Chris Goodman (North Hardin), 135 lb.-Willie Ennells (Hopkinsville), 140 lb.-Arvil Banks (Christian County), 145 lb.-Earl Smith (Western), 152 lb.-Jerod Trice (Hopkinsville), 160 lb.-Jon Wiard (Frankfort), 171 lb.-Berkley Riley (Henry Clay), 189 lb.-Chris Birch (Henry Clay), Heavyweight-James Simpson (P.R.P.).

**STATE WRESTLING RESULTS — 1989**  
**TEAM STANDINGS**

1. Trinity .....	131.5	22. Union County .....	20
2. Hopkinsville .....	126.5	23. Danville .....	19
3. Christian County .....	106	24. Ky. Country Day .....	17
4. Waggener .....	103	Simon Kenton .....	17
5. Western .....	88.5	26. Johnson Central .....	16
6. St. Xavier .....	82	27. Oldham County .....	12
7. Lex. Henry Clay .....	73	Webster County .....	12
8. Campbell County .....	67	29. Scott .....	10
9. Conner .....	60	30. Sheldon Clark .....	6.5
10. Moore .....	58	31. Caidwell County .....	6
11. Woodford County .....	52	West Hardin .....	6
12. Harrison County .....	43.5	33. East Hardin .....	5
13. Fern Creek .....	41	34. Boone County .....	4
14. Pleasure Ridge Park .....	40.5	Doss .....	4
15. North Hardin .....	40	36. Paducah Tilghman .....	3
16. Fairdale .....	34.5	Wayne County .....	3
Frankfort .....	34.5	38. Eastern .....	2
18. Lafayette .....	34	Fort Knox .....	2
19. Dixie Heights .....	33.5	Jeffersontown .....	2
20. Lex. Bates Creek .....	30	41. Lex. Bryan Station .....	1
21. Fort Campbell .....	28		

**MOST VALUABLE WRESTLER**



**152 lb. Jerod Trice**  
**Hopkinsville**



1989 STATE WRESTLING TOURNAMENT 2-11 & 10-07

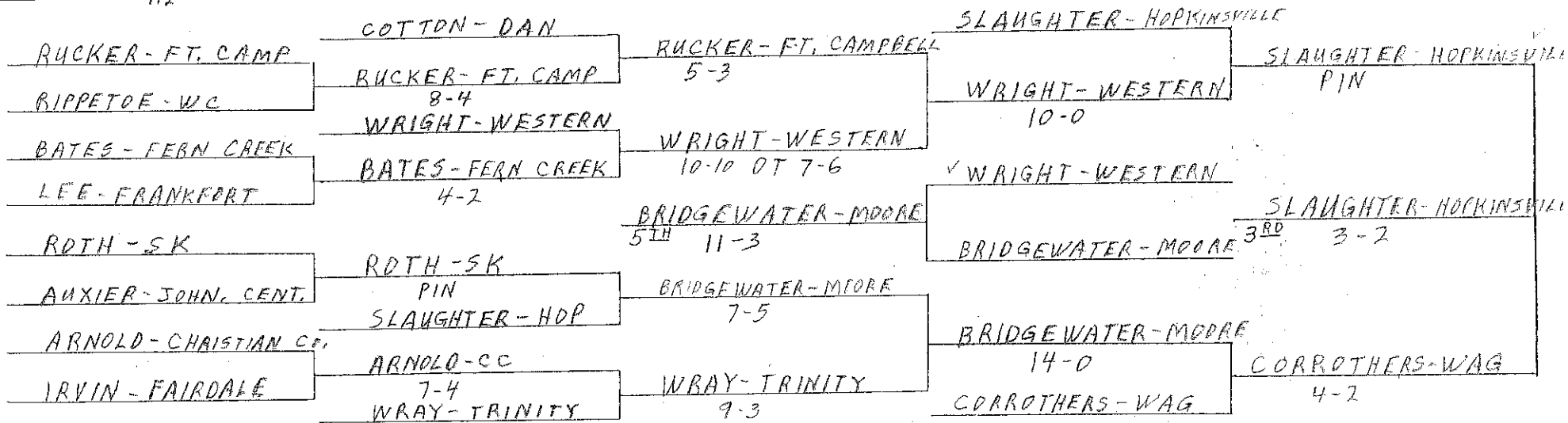
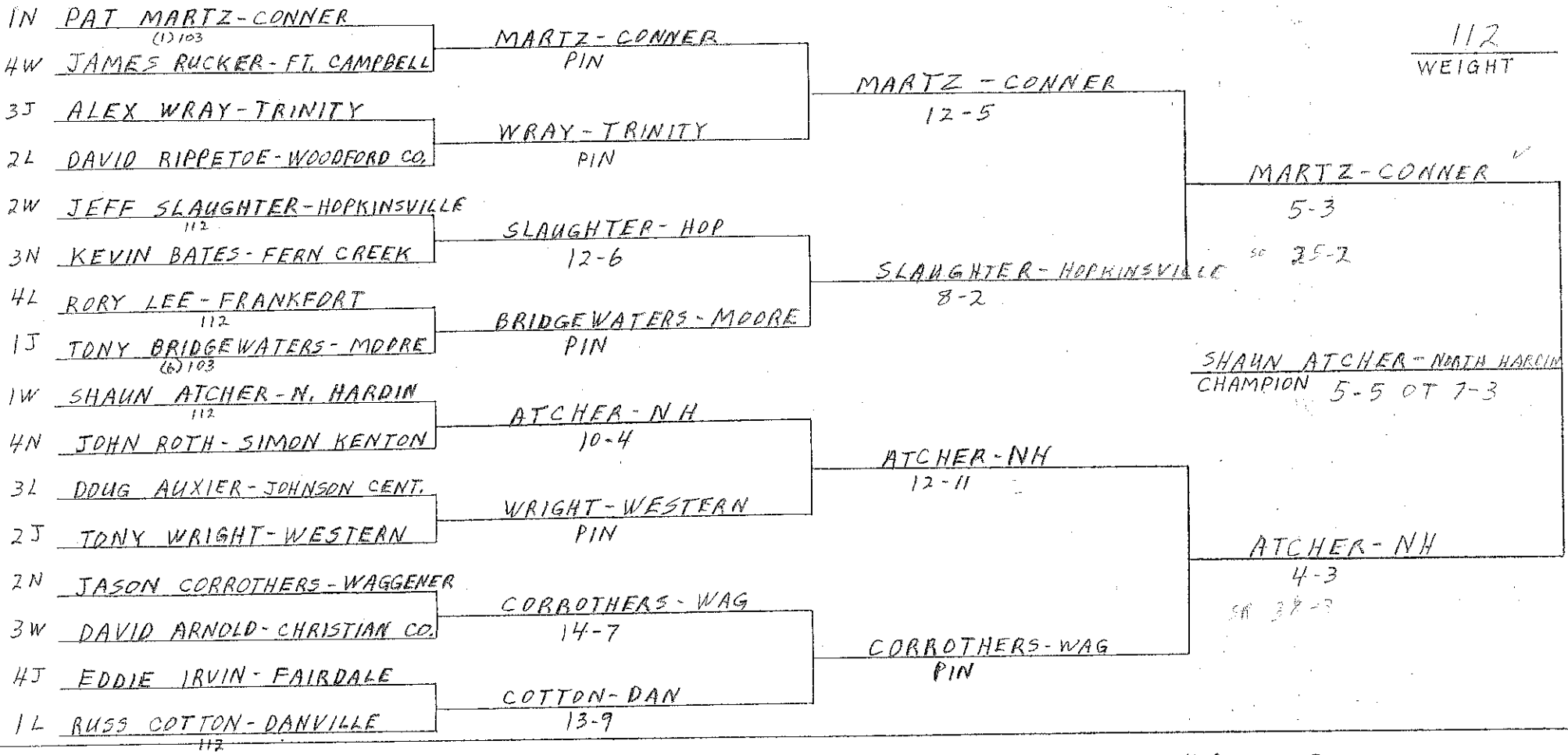



1989 STATE WRESTLING TOURNAMENT 2-17 & 18-89

125  
WEIGHT

1L	DAVE DOOLIN - TATES CREEK	DOOLIN - TC		
4W	DONNIE POWELL - EAST HARDIN	11-4	BURTLESAN - CONNER	
3N	CRAIG BURTLESAN - CONNER		7-1	
2J	MATT KOMANISKY - TRINITY	BURTLESAN - CONNER		CORROTHERS - WAG
2W	DENNIS VANDIVER - CALDWELL CO.	VANDIVER - CALDWELL CO.		8-3
3L	DICKEY CASSELMAN - DANVILLE	16-7	CORROTHERS - WAG	SR 39-2
4J	SCOTT GEE - WESTERN	CORROTHERS - WAG	PIN	
1N	JOEL CORROTHERS - WAGGENER	13-5		JOEL CORROTHERS - WAGGENER CHAMPION 6-4
1W	GIORGIO HIATT - FT. CAMPBELL	HIATT - FT. CAMP.		
4N	TONY WILLIAMS - CENTRAL	6-3	HIATT - FT. CAMPBELL	
3J	TREY OSWALD - MOORE	FAUSER - WC	8-5	
2L	RAY FAUSER - WOODFORD CO.	9-3		✓ HIATT - FT. CAMPBELL
2N	KYLE GOLDSMITH - FERN CREEK	GOLDSMITH - FERN CREEK		12-3
3W	JAMES ARNOLD - CHRISTIAN CO.	PIN	KRAESZIG - ST. X	SD 43-0
4L	KAHLIL FLESHER - HENRY CLAY	KRAESZIG - ST. X	2-2 OT 5-3	
1J	GREG KRAESZIG - ST. XAVIER	15-0		

	POWELL - EAST HARDIN	GOLDSMITH - FERN CREEK	BURTLESAN - CONNER	
	KOMANISKY - TRINITY	KOMANISKY - TRINITY	GOLDSMITH - FERN CREEK	GOLDSMITH - FERN CREEK
	CASSELMAN - DAN	4-0	4-1	5-0
	GEE - WESTERN	FAUSER - WC	1-0	
	WILLIAMS - CENTRAL	CASSELMAN - DAN	FAUSER - WC	
	OSWALD - MOORE	PIN	15-3	
	ARNOLD - CC	VANDIVER - CALDWELL CO.	BURTLESAN - CONNER	KRAESZIG - ST. X
	FLESHER - HC	ARNOLD - CC	5 <sup>TH</sup> 6-0	3 <sup>RD</sup> 3-3 OT 5-0
		DOOLIN - TC	OSWALD - MOORE	
			PIN	
			OSWALD - MOORE	✓ KRAESZIG - ST. X
			PIN	
			KRAESZIG - ST. X	2-0

1989 STATE WRESTLING TOURNAMENT 2-17 & 18-89

1W	CHRIS GOODMAN-N. HARDIN	GOODMAN-N. HARDIN							
4L	JASON THOMPSON-WOODFORD CO	PIN							130
3N	PAUL DIBALLA-CONNER			GOODMAN-NH					WEIGHT
2J	SCOTT SELLS-ST. X 125	SELLS-ST. X 3-2		8-3					
2L	JAT THOMPSON-LAFAYETTE	THOMPSON-LAF							
3W	JOEY SAUERS-HOPKINSVILLE	13-6							
4J	JIMMY CHILDRESS-WESTERN	TRIMBLE-WAG		TRIMBLE-WAG					
1N	KEVIN TRIMBLE-WAGGENER 125	PIN		9-3					
1J	DOUG FREDERICK-TRINITY 125	FREDERICK-TRINITY							
4W	DEWAYNE BARNES-E. HARDIN	PIN		FREDERICK-TRINITY					
3L	BDB DOOLIN-TATES CREEK	YACOB-KCD		10-1					
2N	MAZEN YACOB-KY. COUNTRY DAY 130	16-3							
2W	GARY BROWN-FT. CAMPBELL 125	BROWN-FT. CAMP							
3J	DWAYNE PRICE-PRP 130	6-4		M <sup>e</sup> ADD-DAN					
4N	CHRIS POWELL-SCOTT	M <sup>e</sup> ADD-DAN		7-0					
1L	RONNIE M <sup>e</sup> ADD-DANVILLE 119	0-0 OT 9-0							

GOODMAN-NH ✓  
7-5  
SR 31-0

CHRIS GOODMAN-NORTH HARDIN  
CHAMPION 6-4

FREDERICK-TRINITY  
2-1  
SR 39-2

THOMPSON-WC	BROWN-FT. CAMP	BROWN-FT. CAMPBELL	TRIMBLE-WAG	TRIMBLE-WAG ✓
DIBALLA-CONNER	DIBALLA-CONNER	1-1 OT 1-1 MOST ESCAPES	YACOB-KCD	6-0
SAUERS-HOPKINSVILLE	YACOB-KCD	10-0	10-1	
CHILDRESS-WESTERN	CHILDRESS-WESTERN	4-0	✓ YACOB-KCD	
BARNES-E. HARDIN	YACOB-KCD	5 <sup>TH</sup> PIN	PRICE-PRP	3 <sup>RD</sup> FORFEIT
DOOLIN-TC	DOOLIN-TC	9-2	PRICE-PRP	
PRICE-PRP	THOMPSON-LAF	7-5	4-4 OT 8-4	M <sup>e</sup> ADD-DAN
POWELL-SCOTT	PRICE-PRP	PRICE-PRP	M <sup>e</sup> ADD-DAN	2-2 OT 3-0
	SELLS-ST. X	3-3 OT 9-2		

1989 STATE WRESTLING TOURNAMENT 2-11 & 10-87

135  
WEIGHT

1W	WILLIE ENNELS - HOPKINSVILLE	ENNELS - HOPKINSVILLE		
4N	TROY DOBSON - SCOTT	PIN	ENNELS - HOPKINSVILLE	
3J	BRIAN CAHOE - ST. XAVIER	BAILEY - JOHNSON CENT.	16-0	
2L	KEVIN BAILEY - JOHNSON CENT.	6-4		ENNELS - HOPKINSVILLE
2N	AARON EVANS - BOONE CO.	EVANS - BOONE CO.	7-4	
3W	PAUL CALLOWAY - WEST HARDIN	0-0 OT PIN	SELKE - TRINITY	FR 34-2
4L	JUSTIN SHOEMAKER - HENRY CLAY	SELKE - TRINITY	4-4 OT 0-0 NEAR FALLS	
1J	BRIAN SELKE - TRINITY	4-2		WILLIE ENNELS - HOPKINSVILLE CHAMPION PIN
1L	WASFI SAMAAAN - LAFAYETTE	SAMAAAN - LAF		
4W	GREG MARX - FT. KNOX	PIN	BARNETT - CAMPBELL CO.	
3N	MARC BARNETT - CAMPBELL CO.	BARNETT - CAMPBELL CO.	5-4	
2J	CONLEY WEST - FAIRDALE	5-0		✓ ADAMS - FERN CREEK
2W	BARRY LANCASTER - CHRISTIAN CO.	SAUNDERS - OC		PIN
3L	EMMANUEL SAUNDERS - OLDHAM CO.	10-8	ADAMS - FERN CREEK	SR 29-1
4J	DAVID STEWART - WESTERN	ADAMS - FERN CREEK		
1N	TROY ADAMS - FERN CREEK	PIN		

DOBSON - SCOTT	SAUNDERS - OC	SAUNDERS - OC	SELKE - TRINITY	SAMAAAN - LAF ✓
CAHOE - ST. X	CAHOE - ST. X 10-8	13-6	SAMAAAN - LAF PIN	2-0
CALLOWAY - W. HARDIN	SAMAAAN - LAF	SAMAAAN - LAF	✓ SELKE - TRINITY	SAMAAAN - LAF
SHOEMAKER - HC	CALLOWAY - W. HARDIN 13-3	11-3	BARNETT - CAMPBELL	3 <sup>RD</sup> CO. 6-3
MARX - FT. KNOX	WEST - FAIRDALE	SELKE - TRINITY 5 <sup>TH</sup> FORFEIT	LANCASTER - CC	
WEST - FAIRDALE	EVANS - BOONE	7-5	LANCASTER - CC 14-5	LANCASTER - CC
LANCASTER - CC	LANCASTER - CC PIN	LANCASTER - CC	BARNETT - CAMPBELL	CO. DEFAULT
STEWART - WESTERN	BAILEY - JOHNSON CENTRAL	11-2		



1989 STATE WRESTLING TOURNAMENT 2-11 & 12-89

140  
WEIGHT

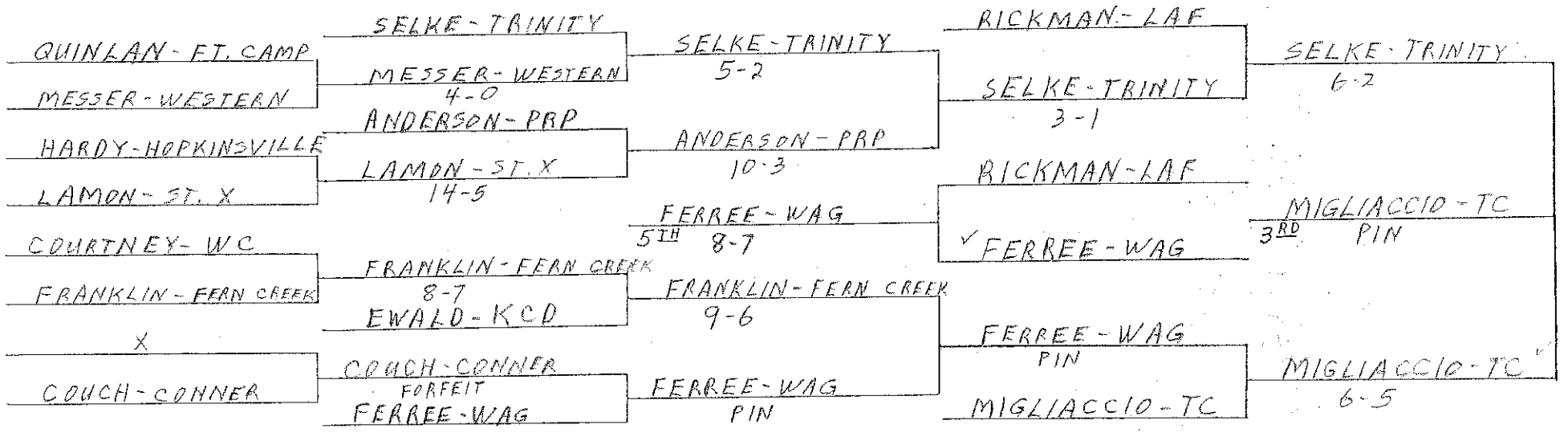
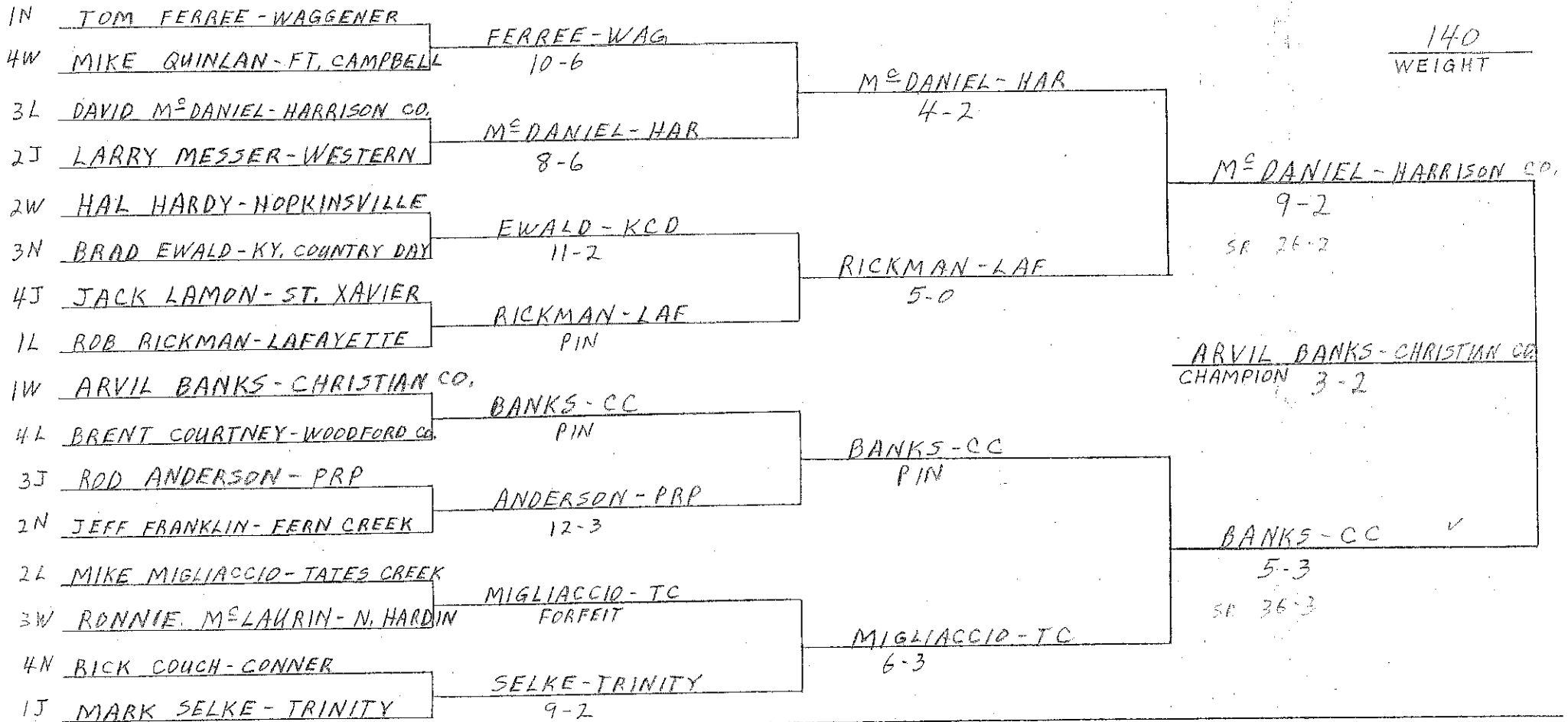



1989 STATE WRESTLING TOURNAMENT 2-17 & 18-89

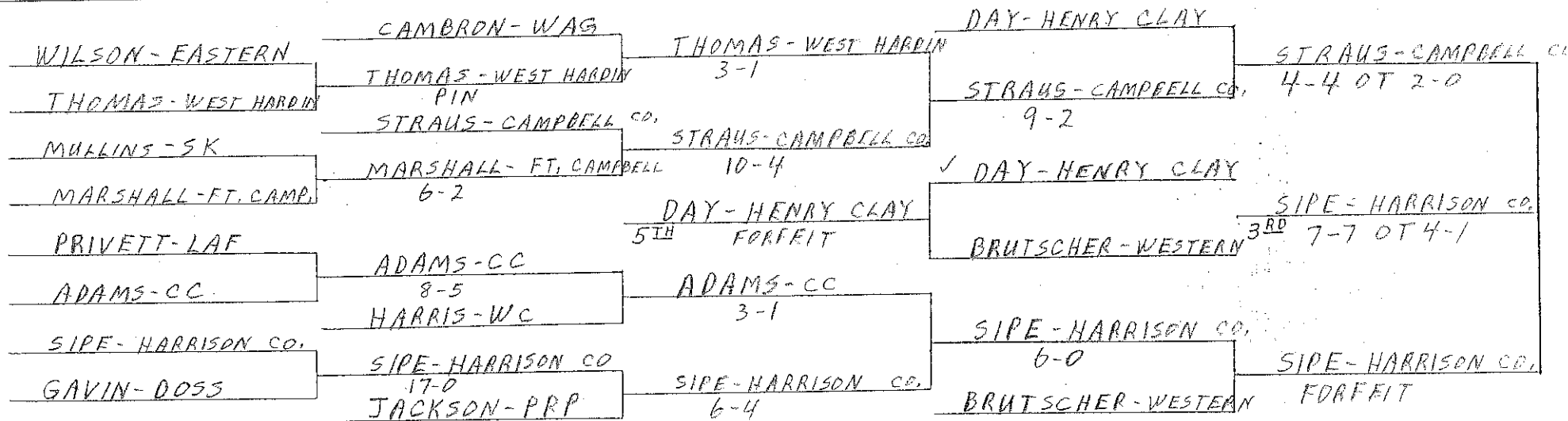
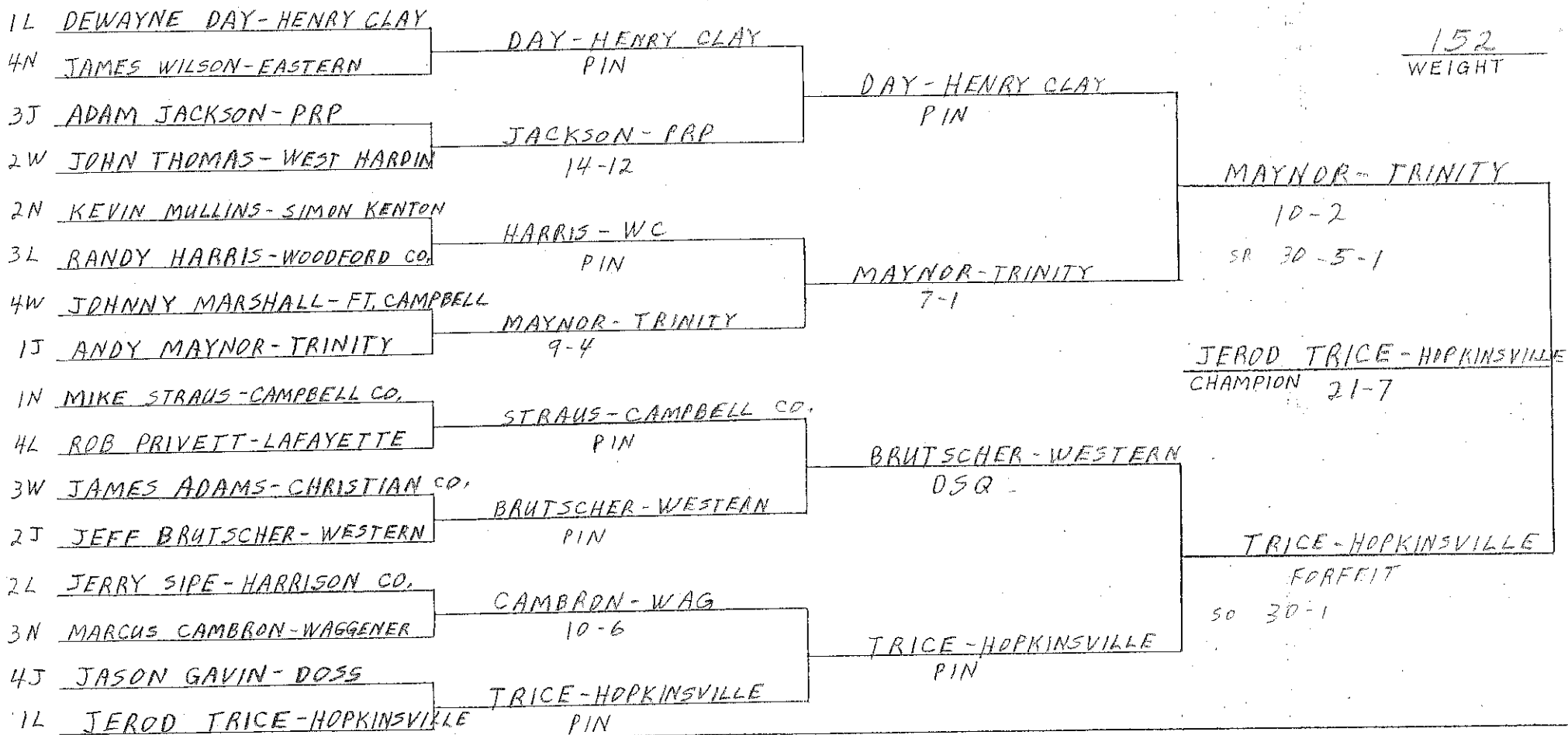

1989 STATE WRESTLING TOURNAMENT 2-17 & 18-89

160  
WEIGHT

1W	TROY BAILEY - HOPKINSVILLE	BAILEY - HOPKINSVILLE	
4N	CHRIS OWEN - WAGGENER	PIN	
3L	BRIAN SHEPARD - WOODFORD CO.	SHEPARD - WC	
2J	BILLY RAMSEY - WESTERN	8-4	
2N	CHUCK BAKER - DIXIE HEIGHTS	BAKER - DIXIE HTS	
3W	DWANE HERRON - WEBSTER CO.	8-4	
4J	ERIC WALKER - MOORE	WIARD - FRANKFORT	
1L	JON WIARD - FRANKFORT	17-1	
1J	KEVIN O'DANIEL - TRINITY	O'DANIEL - TRINITY	
4L	ROBBIE HAMPTON - JOHNSON CENT.	PIN	
3N	JOHN BOWERS - EASTERN	CARLSON - CC	
2W	MATT CARLSON - CHRISTIAN CO.	8-6	
2L	CHRIS GOSS - SHELDON CLARK	GOSS - SHELDON CLARK	
3J	NEIL BENNETT - FAIRDALE	PIN	
4W	STEVE PIKE - NORTH HARDIN	ZINGA - CAMPBELL CO.	
1N	CURT ZINGA - CAMPBELL CO.	10-1	

  

		WIARD - FRANKFORT	
		9-5	
		SR 41-3	
		-1 HOP	
		JON WIARD - FRANKFORT	
		CHAMPION 4-1	
		ZINGA - CAMPBELL CO.	
		18-8	
		JR 34-1	

OWEN - WAGGENER	GOSS - SHELDON CLARK	BAILEY - HOPKINSVILLE	
RAMSEY - WESTERN	RAMSEY - WESTERN	HERRON - WEBSTER CO.	BAILEY - HOPKINSVILLE
HERRON - WEBSTER CO.	PIN	PIN	PIN
WALKER - MOORE	CARLSON - CC	HERRON - WEBSTER CO.	
HAMPTON - JOHNSON CENT.	HERRON - WEBSTER CO.	PIN	
BOWERS - EASTERN	PIN	HERRON - WEBSTER CO.	
BENNETT - FAIRDALE	BOWERS - EASTERN	O'DANIEL - TRINITY	BAILEY - HOPKINSVILLE
PIKE - NH	9-1	5 <sup>TH</sup> FORFEIT	3 <sup>RD</sup> PIN
	BAKER - DIXIE HTS	O'DANIEL - TRINITY	
	8-1	BAKER - DIXIE HEIGHTS	
	BENNETT - FAIRDALE	10-6	
	4-1	O'DANIEL - TRINITY	BAKER - DIXIE HEIGHTS
	SHEPARD - WC	PIN	4-3



1989 STATE WRESTLING TOURNAMENT 2-17 & 18-89

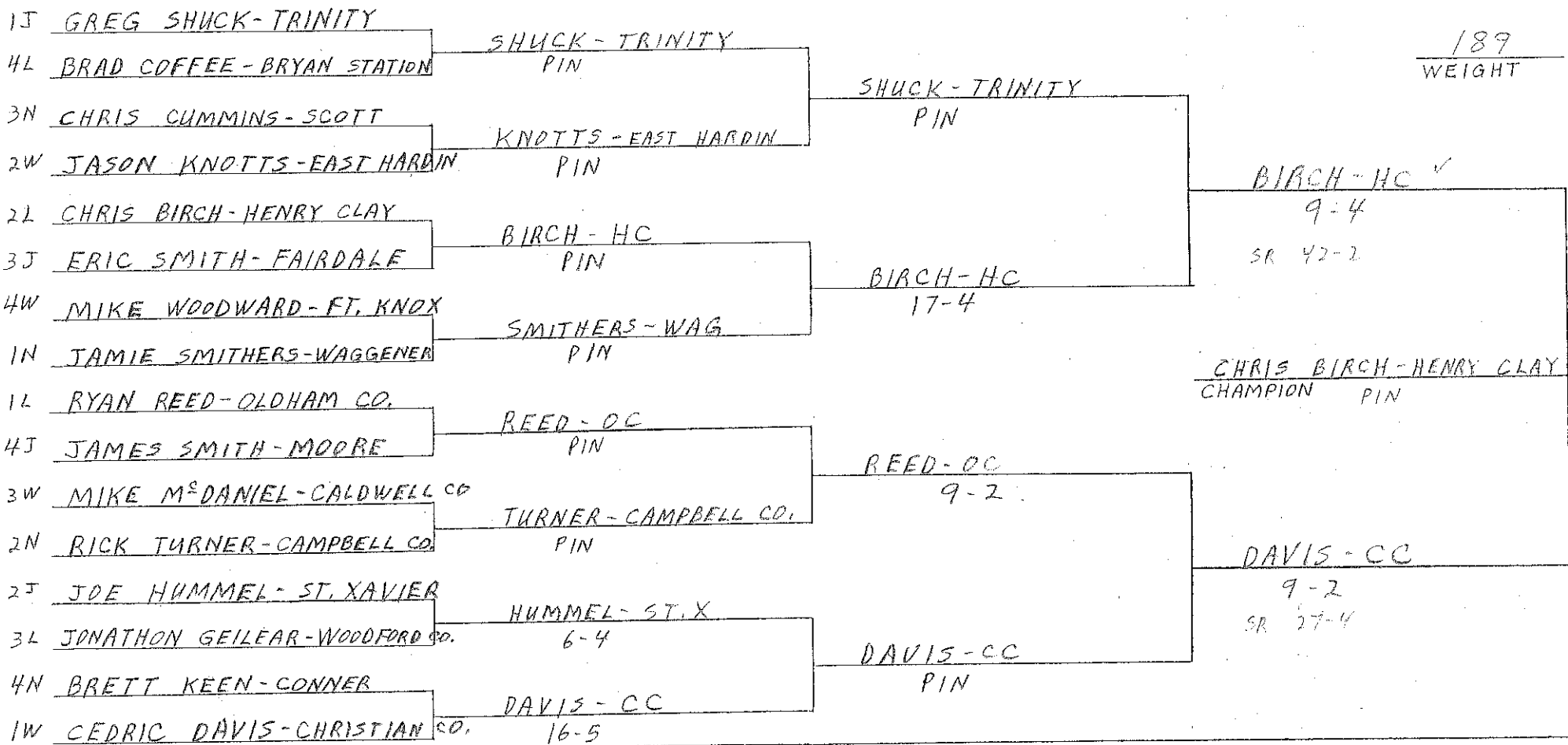

189  
WEIGHT

CHRIS BIRCH-HENRY CLAY  
CHAMPION PIN

DAVIS-CC

9-2  
SR 27-4

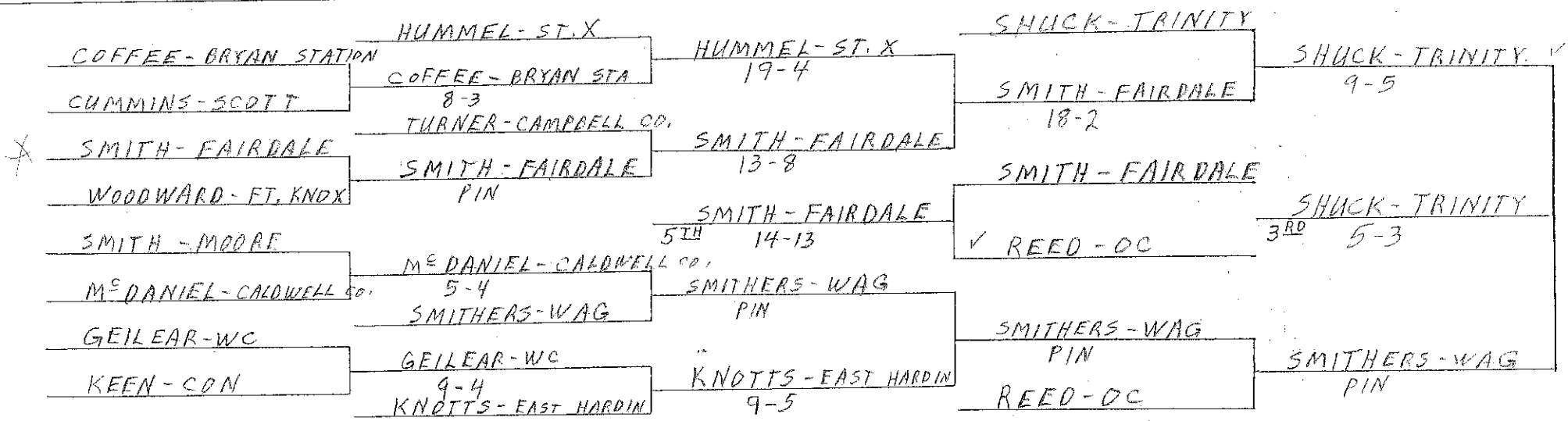

SHUCK-TRINITY  
3<sup>RD</sup> 5-3

✓ REED-OC

SMITHERS-WAG  
PIN

REED-OC

SMITHERS-WAG  
PIN

1989 STATE WRESTLING TOURNAMENT 2-17 & 18-89

			HWT WEIGHT
1N	JIM NEWMAN - CAMPBELL CO.	NEWMAN - CAMPBELL CO.	
4L	JOEY BORDERS - HENRY CLAY	PIN	
3J	STEVE JENNINGS - ST. XAVIER	JENNINGS - ST. X 3-1	
2W	WILLIE YATES - HOPKINSVILLE	PIN	
2L	JOEY HILL - JOHNSON CENT.	ANDERSON - JEFFERSON TOWN	SIMPSON - PRP 15-0
3N	LAMONT ANDERSON - JEFFERSON TOWN	8-2	SR 33-0
4W	DANNY DAVIS - FT. KNOX	SIMPSON - PRP	
1J	JAMES SIMPSON - PRP	PIN	
1L	MIKE GENTRY - WOODFORD CO.	GENTRY - WC	JAMES SIMPSON - PRP CHAMPION 12-2
4J	KEITH MILBURN - VALLEY	5-0	
3W	GORDON BROWN - CHRISTIAN CO.	BROWN - CC 4-1	
2N	PAUL TOMAMICHAEL - SCOTT	PIN	
2J	JASON DOMBROSKI - TRINITY	DOMBROSKI - TRINITY	DOMBROSKI - TRINITY ✓ PIN
3L	SCOTT LEARD - WAYNE CO.	PIN	SR 24-2
4N	JESSE HINKLE - EASTERN	HICKS - UNION CO.	
1W	SAMMY HICKS - UNION CO.	2-0	

BORDERS - HENRY CLAY	HICKS - UNION CO.	HICKS - UNION CO.	JENNINGS - ST. X	GENTRY - WC ✓
YATES - HOPKINSVILLE	PIN	3-2	GENTRY - WC	PIN
HILL - JOHNSON CENT.	GENTRY - WC	GENTRY - WC	8-4	
DAVIS - FT. KNOX	7-4	2-0	✓ JENNINGS - ST. X	
MILBURN - VALLEY	TOMAMICHAEL - SCOTT	BROWN - CC 5 <sup>TH</sup> 8-7	BROWN - CC	GENTRY - WC 3 <sup>RD</sup> 1-0
TOMAMICHAEL - SCOTT	PIN	TOMAMICHAEL - SCOTT		
LEARD - WAYNE CO.	ANDERSON - JEFFERSON TOWN	13-1	NEWMAN - CAMPBELL CO.	
HINKLE - EASTERN	LEARD - WAYNE CO.	NEWMAN - CAMPBELL CO.	PIN	NEWMAN - CAMPBELL CO.
	NEWMAN - CAMPBELL CO.	13-2	BROWN - CC	6-0

# 1989 STATE WRESTLING TOURNAMENT

WIN BY	TOTAL POINTS	POINTS IF WINNER HAD ROUND BYE	POINTS FOR			
			PLACE	ADV.	BONUS	BYE
PIN, ETC	6					
SUPERIOR	5½					
MAJOR	5					
REGULAR	4					
BYE						

ROUND 9. CHAMPIONSHIP  
FINALS

TEAM	103	112	119	125	130	135	140	145	152	160	171	189	HWT	TOTAL THIS ROUND	TOTAL PREVIOUS ROUND	TOTAL
3C BOONE CO.														0	4	4
3S BRYAN STATION														0	1	1
ALD CALDWELL CO.														0	6	6
AMP CAMPBELL CO.									X					0	67	67
ENT CENTRAL														0	0	0
CC CHRISTIAN CO.							4					X		4	102	106
CON CONNER		X	5											5	55	60
DAN DANVILLE														0	19	19
DH DIXIE HEIGHTS								X						0	33½	33½
DOSS DOSS														0	4	4
EAST EASTERN														0	2	2
EH EAST HARDIN														0	5	5
FAIR FAIRDALE														0	34½	34½
FC FERN CREEK						X								0	41	41
FT. AMP FORT CAMPBELL				X										0	28	28
FK FORT KNOX														0	2	2
FF FRANKFORT										4				4	30½	34½
HAR HARRISON CO.							X							0	43½	43½
HC HENRY CLAY										5	6			11	73	84
HOP HOPKINSVILLE						6		5			X			11	115½	126½
JEFF JEFFERSONTOWN														0	2	2
JC JOHNSON CENTRAL														0	16	16
KB KY. SCHOOL FOR BLIND															—	—
CD KY. COUNTRY DAY														0	17	17



# 1989 STATE WRESTLING TOURNAMENT

## ROUND 9. CHAMPIONSHIP FINALS

WIN BY	TOTAL POINTS	POINTS IF WINNER HAD ROUND BYE	POINTS FOR			
			PLACE	ADV.	BONUS	BYE
PIN, ETC	6					
SUPERIOR	5½					
MATOR	5					
REGULAR	4					
BYE						

TEAM	103	112	119	125	130	135	140	145	152	160	171	189	HWT	TOTAL THIS ROUND	TOTAL PREVIOUS ROUND	TOTAL
LAF LAFAYETTE														0	34	34
MAN MANUAL																—
MOORE MOORE														0	58	58
NH NORTH HARDIN		4			4									8	40	48
DC OLDHAM CO.														0	12	12
PT PADUCAH TILGHMAN														0	3	3
PRP PLEASURE RIDGE PARK													5	5	35½	40½
SX ST. XAVIER	4													4	78	82
SCOTT SCOTT														0	10	10
SEN SENECA															—	—
SHAW SHAWNEE															—	—
SC SHELDON CLARK														0	6½	6½
SK SIMON KENTON														0	17	17
TC TATES CREEK														0	30	30
TRIN TRINITY														0	131½	131½
UC UNION CO.														0	20	20
UH UNIVERSITY HEIGHTS															—	—
VAL VALLEY														0	0	0
WAG WAGGENER					4									4	99	103
WAY WAYNE CO.														0	3	3
WEB WEBSTER CO.														0	12	12
WEST WESTERN														4	84½	88½
WH WEST HARDIN														0	6	6
WVC WOODFORD CO.														0	52	52